Wohnung W101

Etage: OG

Zimmeranzahl: 4,5

Wohnfläche: 111,1 m²

Terrassenfläche: 63,9 m²

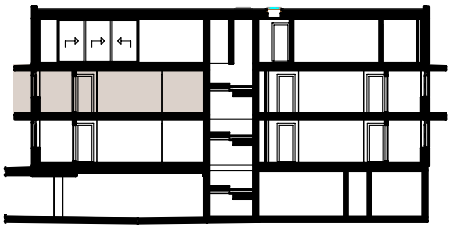

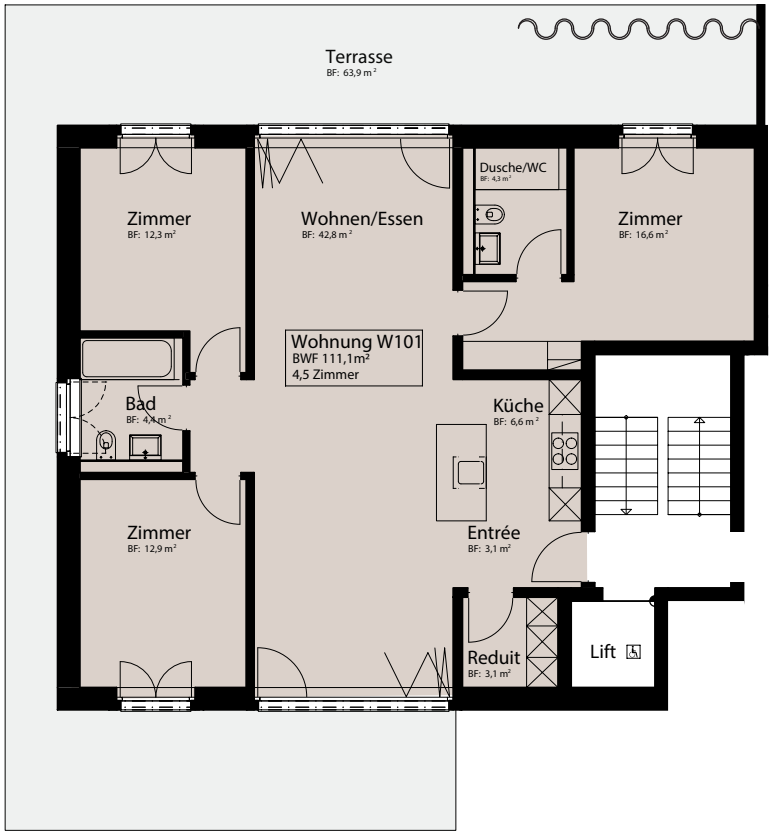

Massstab 1:100